



NEWSLETTER

SUMMER 2014

c/o Daryl Kirton; 30018 Townshipline Rd. Abbotsford, B.C. V4X 1A4
Telephone: 604 856 5755; email: 3-d-l@telus.net

B.C. HEREFORD ASSOCIATION ANNUAL GENERAL MEETING NOTICE OF MEETING

DATE: Friday, September 12, 2014

TIME: Cocktails 5:30 pm – Dinner 6:00 pm – Meeting to Follow

TO: ALL MEMBERS

PLACE: White Spot, Best Western Hotel, 3070 264th Street, Aldergrove

Cost of Meal \$30.00 including tax & gratuities – RSVP to Daryl Kirton by September 1st
See contact information in letterhead

HOTEL RESERVATIONS: Phone the Best Western at 1-800-834-0833

Mention Canadian Hereford Assn. for group rate of \$109.99 plus taxes.

Remember to bring an item for the Annual Fun Auction

PRESIDENT'S REPORT:

Fellow Breeders

The spring showers keep coming and I know everyone is waiting for summer to show up. Hope everyone had a good calf crop and all females are bred for next season. The cattle market has been excellent-we all have been waiting for the prices to rise for many years. With better returns some bills can be paid and possibly some new equipment purchased. The bull sales were strong making breeders feel it is finally worthwhile raising bulls. Hereford Week in Canada is July 30th to August 2nd in Lindsay, Ontario in conjunction with Bonanza. The CHA Annual General Meeting is on August 1st at 7:30 pm Eastern. If you have an item you would like discussed please call me.

In BCHA news, our constitution requires updating as we no longer have a secretary manager so the duties must be altered. Max Newby has been working on the changes and when they are completed the changes must first be approved by the CHA board and then at our annual meeting. We hope to have it ready for this year's meeting.

The BC AGM is on Friday, September 12th in the Fraser Valley. Please let me know if you plan to attend as I have to give a final number to the restaurant. Remember to bring an item to the annual Fun Auction as this is the only fundraiser the BC Association has each year.

Our new CHA Executive Director, Stephen Scott, will be attending and will give a presentation on Genomics in Beef Cattle. There will be four directors' positions up for nominations so please consider letting your name stand.

On Saturday the 13th during the day the West Coast MOE show will be held for all to attend.

Please plan to attend this fun weekend at the coast and let's show Stephen that BC has a great feeling for Herefords.

Also remember that the All Breeds' Female show and Sale is planned again for the fall. Since the BC Hereford Association doesn't hold a sale please consider this a place to market your heifers and young cows.

Hope to see you during the summer. If you have any questions please call 604-855-2287.

Daryl Kirton

Did You Know?

In Canada: Since 1996 there are 20% fewer cattle with 39% fewer producers.

Since 2004, there are 68 fewer feed lots which is a 440,000 head reduction in capacity.

In 2011 60% of herds were 127 + head.

In 2013, 43% of Canada's beef was exported:

with 71% going to the US

12% to China, Hong Kong & Macaw

6% to Mexico and 6% to Japan.

In 2013, 20% of beef consumed in Canada was imported.

Statistics presented by Anne Wasko



EVENTS:

Field Days:

Sunday, June 22 West Coast Hereford Club Field Day at Peter Herefords

****Pen Show**** - No need to halter break

2535 - 240 Street, Langley, BC

Contact: Greg Peter (Cell: 604.835.7562)

Mark of Excellence Shows:

August 27-30 Interior Provincial Exhibition, Armstrong

www.armstrongipe.com

Chairperson: Phil Brown (250-293-6857)

September 5-7 Lakes District Fall Fair, Burns Lake

www.ldfallfair.ca

Chairperson: Janice Tapp (250-699-6466)

September 13, West Coast Club MOE Show North Bluff Farms, 1558 - 256 Street, Aldergrove

Chairperson: Vic Redekop (Cell: 604-614-2277)

Other:

September 27 Pacific Invitational Female Sale, Williams Lake (See Insert)

More information available at www.bchereford.ca under coming events

Next Newsletter:

Deadline November 10, 2014

ADVERTISING SPACE is available to all BCHA members in the newsletter. The newsletter is distributed to ALL members of the BCHA.

Advertising rates for the newsletter are as follows:

Full page: \$150.00

3/4 page: \$130.00

1/2 page: \$ 85.00

1/3 page: \$ 65.00

1/4 page \$ 45.00

Business Card: \$ 25.00

If you would like to take advantage of this advertising medium, please forward your ad to me at ttapp@bcgroup.net in PDF or Word Document format.



REPORTS:

Yellowhead Hereford Breeders' Annual General Meeting, Vanderhoof, April 10:

Twelve members of the Yellowhead Hereford Breeders' Association were in attendance for the 34th AGM. After dinner, the business of the meeting was conducted. Reports from the Bull Sale Rep and the BCHA were received and elections were held. It was great to see a vote was needed to fill several positions. This is a dedicated group of members interested in developing and improving the Association. Officers for this year are:

President: Don Richardson

Vice President: Trevor Tapp

Secretary/Treasurer: Janice Tapp

Directors: Adrienne Dickson, Bonny Morley, Jamie Richardson, Ken Rose, Sheila Solmonson

BCHA Rep: Harvey Halvorson

Vanderhoof Bull Sale Reps: Adrienne Dickson and Trevor Tapp

Congratulations to each of these people and a big THANK YOU.

The Yellowhead sponsored Mark of Excellence Show is being held in Burns Lake this year. This decision is being met with enthusiasm by the Lakes District Fall Fair Board who are very excited to be able to host this event for the first time. Members who volunteered to sponsor the Championship classes are: Birch Hill Herefords (the Solmonsons), C-Jay Herefords (the Dicksons), Copper-T Ranch (the Tapps), Nordic Herefords (the Halvorsons), Richardson Ranch (the Richardsons) and Southside Herefords (the Roses). It was decided embroidered lawn chairs would be purchased for class winners.

Consideration is being given to developing a website in the hopes of keeping us in contact with each other, broadening our image and increasing membership.

A discussion about the decline in the numbers of members over the past few years led to the decision to implement a Junior membership in the Association at the cost of \$5.00. If a Junior shows a registered Hereford their membership will be free. So if there are junior members out there in our club area—please let them know.

If you were unable to attend the meeting, you are reminded that your \$35 membership is due. If you would like to join this association please make cheques payable to the YHBA and send to: Janice Tapp, Box 185, Fraser Lake, BC V0J 1S0. New members are welcomed in all our local clubs.



**Welcome to New BCHA Member:
Chimney Creek Herefords,
Williams Lake, BC**



Pacific Invitational Female Sale

4312 Hwy 97 S.
Quesnel, B.C. V2J 6P4

May 16, 2014

Dear Consignor,

This is your official invitation to participate in the 4th Annual Pacific Invitational Female Sale. This sale showcases some of British Columbia's premier purebred genetics and has seen great success over the past three years.

Cattle prices are at an all time high and breaking records all over Canada! With cow numbers steadily dropping demand is far out weighing supply, and YOUR genetics are in demand! This is an exclusive opportunity to offer your elite females to your fellow breeders, and add some new genetic lines to your herd. This is the only venue in BC where this many elite purebred females will be offered under one roof. Be part of the excitement!!

This event will take place on Saturday September 27th, 2014 at the BC Livestock CO-OP in Williams Lake, B.C. The show will be at 11:00am with a sponsored lunch to follow, the sale will commence at 2:00pm.

Selection of the sale consignments will be done by the breeders themselves, so please be very stringent with your criteria and only enter animals that you would be proud to have in your own herd. In addition, a representative from our sale consultant, Bohrsen Marketing Services, will be inspecting the consignments upon arrival. Any animals found not in compliance with rules number 12 and 13, will be removed from the sale offering.

We are again offering a small selection of prospect steers, so if you have any entries for this part of the event, please add them to the entry form.

Please read over the rules and regulations carefully because there have been some changes and additions. Please pay special attention to rules: 10 -a, 12, 13, and 23.

There is also an opportunity to advertise in the sale catalogue. The advertising is what helps pay for the catalogue and lessens the commission you pay in the end. So please read over the advertising rates and submission information.

The sale committee has invited back Bohrsen Livestock Marketing to consult on this sale. They will again be designing and printing the sale catalogue which will be printed in full color; therefore, all photos must be very high quality and must accompany the footnotes for your consignments.

The rules and regulations, advertising information, and photo and footnote submission information can be viewed at www.bcangus.ca , www.bchereford.ca and www.bclivestock.bc.ca.

The committee is working very hard to uphold the integrity and continued success of this sale and we invite all Purebred breeders to participate in this prestigious event. This committee has representation from all participating breeds, so if you have any questions please contact one of the following people.

Chairman/Limousin: Erin Kishkan: 250 747 3836: email: Kishkan@quesnelbc.com

Angus: Todd Marchant: 250 243 2086	email: tmarchant64@gmail.com
Lynn Jackson: 250 996 1577	email: lynnjackson@ctfarms.ca
Charolais: Bob Miles: 250 267 3424	email: 7qocharolais@hotmail.ca
Gelbvieh: Cordy Cox: 250 476 1221	email: cordy_cox@hotmail.com
Robin and Barry Mader: 250 557 3486	email: b&r@telus.net
Hereford: Daryl Kirton: 604 856 5755	email: 3-d-l@telus.net
Maine Anjou: Gord Williams: 604 576 2606	email: gordandmarylou@shaw.ca
Simmental: Reanne Sanford: 250 249 5332	email: reanne@krssimmentals.ca
Shorthorn: Bob Merkley: 604 607 7733	email: circlemshorthorns@telus.net

Entries must be postmarked no later than **JULY 18, 2014**. Thank you for your support and we look forward to seeing you at the Pacific Invitational Female Sale!

Sincerely,

Erin Kishkan

Erin Kishkan

Chairman

Pacific Invitational Female Sale

PACIFIC INVITATIONAL FEMALE SALE CATALOGUE ADVERTISING

The catalogue will be designed by our sale consultant – Bohrson Marketing Services. It will be a full colour publication; therefore, all ads must be presented in a PDF format camera ready. Bohrson Marketing also has an advertising design service if you would like them to design an ad for you. Their cost is \$50/hr, payable to them by the individual.

The advertising rates are as follows:

Full page 8 ½ x 11:	\$500.00
½ page 8 ½ x 5 ½ :	\$300.00
¼ page 4 x 3 ½ :	\$200.00
Business card 2 x 3:	\$100

The deadline for the ads is **August 1st, 2014**.

Please add the cost of your advertisement to your entry fees. If you wish to ONLY advertise and are NOT consigning any animals, your payment can still go to the address specified on the entry form, but please write “Advertising only” on the memo line of your cheque.

For further information on advertising please contact your breed rep.

Please forward your ads to:

Bohrson Marketing Services
bohrsonmarketing@gmail.com
www.bohrson.com

CATALOGUE PHOTOS AND FOOT NOTES

Photos

The sale catalogue for this sale will be printed in full color and therefore requires very high quality photos. A good photo of your consignment can be the deciding factor for whether or not an absentee buyer will purchase your animal. A photo that is a poor representation of your animal can do more harm than good when trying to market that animal, so please make sure your photo is a respectable depiction of your consignment.

The photos must be taken in the proper light (not taken late in the evening) and the animal should have its head up and forward, preferably with ears pointing forward, and its tail down. It is also best if the animal is relatively clean and dry (free of manure tags, etc.), and is the only animal in the photo. Cow/Calf pair photos should be taken separately as they will be catalogued as two separate entries in the catalogue. Ex: LOT 100 and LOT 100A.

If your photo does not meet the standard set above, you will be given one week to re shoot the photo. If you are unable to do so, then a sire, dam, or sibling picture that does meet the set criteria may be used in its place. Failing that, no photo is better than a bad one!

Footnotes

Footnotes are a short (50-100 words) written description of your consignment and its achievements. For example you can mention some of their physical characteristics such as “Here is a black, polled heifer calf that is very long bodied and sound footed...” or you could explain some of the achievements of the animal such as “This female comes from one of our top cows. Her sire “SOME FARM BLACKIE” was National Champion Bull at Canadian Western Agribition in 2009, and is one of the most talked about bulls in the breed.” You could also point out something above average about their pedigree or EPD’s. For example “...and check out her huge Weaning Weight EPD...”

Your footnotes for animals being sold as “bred” must include ALL breeding information, including AI sire(s) and date(s), and any subsequent turn out sires and dates of turn out.

These footnotes give your prospective buyer a little more information about the animal than the pedigree or EPD’s alone can give them. You want to make a statement about the animal that will catch the buyer’s eye and help them remember your consignment.

Submission Information

The photos and footnotes must be submitted by **E-MAIL ON THE BOHRSON MARKETING INFO SHEET** to Bohrson Marketing Services at bohrsonmarketing@gmail.com no later than **August 1st, 2014** in order to make it into the catalogue in time for printing. If you do not have access to e-mail a hard copy of your photo(s) and footnotes may be mailed to Erin at the address on the entry form, and can accompany your entries.

**Pacific Invitational Female Sale
Entry Form**
BC Livestock CO-OP, Williams Lake, B.C. September 27th, 2014
ENTRY DEADLINE: JULY 18, 2014

Consignor Info:

Farm Name: _____
 Contact Person: _____
 Address: _____ City: _____ Postal Code: _____
 Phone: _____ Cell: _____
 E-Mail: _____

Please send entries to:

Pacific Invitational Sale
 c/o Erin Kishkan
 4312 Hwy 97 South
 Quesnel, B.C. V2J 6P4
kishkan@quesnelbc.com

Live Animals: (Limit - 6 Purebred consignments per consignor, per breed. Use a new entry form for each breed.)

Name	Breed	Tattoo	Registration #	Birthday	Calf Tattoo (if applicable)	Entry Fee
1)						
2)						
3)						
4)						
5)						
6)						

Subtotal (A) _____

Prospect Steers

Breed(s)	Birthday	Entry Fee
1)		
2)		
3)		
4)		

Subtotal (B) _____

Semen

AI Sire	Tattoo	Registration #	# of straws	Entry Fee
1)				
2)				
3)				

Subtotal C _____

Embryos

Sire	Dam	# of embryos	Entry Fee
1)			
2)			
3)			

Subtotal (D) _____

Entry Fees (Applied to sale expenses. Non-refundable.)

Live Purebreds: \$100/hd
 Prospect Steers: \$50/hd
 Semen: \$25/lot
 Embryos: \$25/lot
 Jackpot Show: \$25/hd now (\$40 at ringside)

Subtotal A: _____
 Subtotal B: _____
 Subtotal C: _____
 Subtotal D: _____
 Jackpot Entries: _____
 Advertising: _____
 Entry Total: _____

If you are purchasing a catalogue advertisement, please specify what size:

Full Page: _____ 1/2 Page: _____ 1/4 Page: _____ Business Card: _____

I have read the rules and regulations and agree to the terms and conditions set forth by the Pacific Invitational Female Sale Committee.

Signed: _____ Date: _____

SIGNED REGISTRATION PAPERS MUST ACCOMPANY ENTRY FORM
PAYMENT FOR ENTRIES AND ADVERTISING MUST ACCOMPANY ENTRY FORM
 Please make cheques payable to Pacific Invitational All Breeds Female Sale

Pacific Invitational Female Sale and Jackpot Heifer Show

Rules and Regulations 2014

Management of Sale

1. The management of the sale will be under the control of the Pacific Invitational All Breeds Sale committee, made up of, but not limited to, appointees from the following: B.C. Angus Association, B.C. Charolais Association, B.C. Hereford Association, B.C. Limousin Association, B.C. Gelbvieh Association, B.C. Maine Anjou Association, B.C. Simmental Association, and B.C. Shorthorn Association. A meeting shall be held each year to elect a chairman and appoint a secretary.

Bidding

2. Each contributor to the sale may make one (1) bid if he so desires. Should this bid not be topped and the animal knocked down at the contributor's bid, he must pay the normal commission on his bid.
3. When animals which have been passed out of the ring unsold are sold on the premises by private treaty the transaction shall be handled through the books of the sale and the commission paid.

Settlement of Purchases

(NOTE: In the following clauses "purchaser" or "buyer" means the person who bids for the animal at auction, unless he (she) while acting as an agent, so signifies when signing the auction form.)

4. The purchases must be settled for within one hour of the completion of sale. If any purchaser fails to settle for his purchase stated, the Committee reserves the full power to resell the animal to the best advantage, either publicly or privately, without further intimation, and any loss arising from such resale, together with keep and other expenses will be collected from the defaulter.
 - (a) Contributor acting on behalf of absentee buyers will have their proceeds from that lot withheld until settlement of the purchases.
5. Immediately after each purchase is declared, the risk of the animal shall be exclusively with the purchaser, and it is declared that until a settlement shall be made in the terms of these conditions, the delivery of the animal shall be suspended.

Catalogue and Order of the Sale

6. TBD

Condition of Sale

7. Contributors will be held responsible for any erroneous information respecting the animals entered that may appear in the printed catalogue of the sale, unless the auctioneer is notified as the animal comes into the ring, so that error may be announced to the public before the animal is sold.
8. The Committee, acting only as a medium between buyer and seller, will not be responsible for any loss of stock following the sale occurring from any cause whatsoever.
9. The consignor is not responsible for damage by foreign bodies after the animal is sold or for sickness not apparent at Sale time.

Condition of Entry

10. All animals consigned, with the exception of prospect steers, must be registered purebreds in the name of the contributor in accordance with the rules and regulations of the respective Canadian breed association. Registration certificates and the application for transfer on the proper form, duly signed with the name of the transferee left blank, must accompany the entry form.
 - a. Maximum of six (6) live purebred entries per consignor, per breed.
 - b. Only animals consigned to the sale are to be in the sale barn area.
11. Any animal whose tattoo is illegible or does not correspond with entry form or certificate of registration will not be accepted for sale.
12. Animals need not be halter broke, but must be of a manageable temperament, in a reasonable body condition, and be reasonably clean (free of manure tags, etc.). Clipping is mandatory.

13. All breeding entries must be a respectable representation of a replacement female of that particular breed. Any questionable consignments are subject to review by the committee and the committee reserves the right to refuse the sale of any animal deemed unfit. It is forbidden to sell animals excused from the sale, on the sale premises.

Ownership

14. No animal shall be accepted for entry unless the contributor is a member of the appropriate Canadian breed association in good standing at the time of entry.
15. All entries are to be confined to those owned, at least partially, and in B.C. for a period of at least six (6) months prior to the sale, by the consignor who must reside and operate in B.C.
16. All entries are subject to the approval of the Committee.

Consignments

17. A semen lot is considered "X" number of straws from one AI sire. The number of semen straws or AI sires a consignor can consign is not limited. However, the committee reserves the right to review each lot consigned. Each semen lot will be sold for "X" number of dollars per straw times the amount of straws in that lot. Ex: 5 Straws of "ABC Polled Mr. Wonderful" sell for \$50/straw x 5 straws = \$250 for the lot.
18. An embryo lot is considered "X" number of embryos from one mating. The number of embryos from one mating or number of matings a consignor can consign is not limited. However, the committee reserves the right to review each lot consigned. Each embryo lot will be sold for "X" number of dollars per embryo times the amount of embryos in that lot. Ex: 5 embryos from "ABC Polled Mr. Wonderful x ABC Polled Mrs. Wonderful" sell for \$500/embryo x 5 embryos = \$2500 for the lot.
19. Semen and embryo lots are subject to the same commission and sale fees as live lots.
20. Live animal entries will be confined to:
 - a. Calendar year heifer calves
 - b. Calendar year prospect steer calves
 - c. Previous year Fall born OPEN heifers
 - d. Previous year Spring born BRED yearling heifers
 - e. Cows bred or open, six (6) years old or younger at the time of sale
 - f. Cow/Calf pairs, Cow bred or open and six (6) years old or younger at the time of sale.
 - i. Calf at side must be the cow's own natural purebred, tattooed, registered, calendar year HEIFER calf.
21. A veterinary certificate of pregnancy must accompany each female being sold as "bred", to be completed no earlier than ninety (90) days prior to the sale.

Entries and Arrival

22. An entry fee of \$100 per purebred female must accompany the entry form by the entry deadline of July 18, 2014. This fee will be applied to sale expenses and is non-refundable.
23. An entry fee of \$50 per prospect steer must accompany the entry form by the entry deadline of July 18, 2014. This fee will be applied to sale expenses and is non-refundable.
24. An entry fee of \$25 per semen/embryo lot must accompany the entry form by the entry deadline of July 18, 2014. This fee will be applied to sale expenses and is non-refundable.
25. The entry fees for animals/semen/embryos that are afterwards withdrawn or cancelled shall be forfeited to the Committee.
26. A substitute animal of the SAME entry category will be accepted in place of an animal withdrawn because of injury or illness. A veterinary certificate or acceptable explanation must be supplied before substitution will be accepted.
27. Consignors are required to post current pedigree information above the animals at the time of sale.
28. Animals consigned to the sale must arrive at the sale facility no later than 3:00pm on Friday September 26, 2014.

Health Requirements

29. Animals must be free from contagious or infectious diseases.
30. Any person offering an animal for sale at the Pacific Invitational Female Sale certifies said animal to be in sound health and free from physical defects.

Jackpot Heifer Show

31. Open to the following females consigned to the Pacific Invitational All Breeds Female Sale:
 - a. Calendar year heifer calves
 - b. Previous year Fall born OPEN heifers
 - c. Previous year Spring born BRED yearling heifers
32. Classes will be split according to age and NOT according to breed, with a maximum of six (6) head per class.
33. The top two (2) females, in NO specific order, will advance to the championship class, where the Champion and Reserve Champion Jackpot Heifers will be announced. Heifer calves will show against fall born and bred heifers in the championship.
34. The Champion and Reserve Females from the show will be recognized at the sale, but the show results will not affect or determine the sale order.
35. The showing of livestock will be under the jurisdiction of the particular association which governs that breed of animal. No persons other than judges, the officials and attendants holding animals being exhibited will be allowed in the Show Ring during judging.
36. The decision of the judge shall be final in all cases.
37. Wash racks will be available.
38. This jackpot heifer show will be dry brush. The use of any adhesives or paint is strictly prohibited.
39. The entry fee for 2014 will be \$25/hd if paid in full by the entry deadline of July 18, 2014. However, late entries will be accepted until 5:00pm on Friday September 26, 2014 for an entry fee of \$40/hd. All entry fees must be made payable to the Pacific Invitational Female sale.
40. Animals entered in the show on or before September 26, 2014, and withdrawn for any reason, will forfeit their entry fee to the committee as part of the prize pot.
41. Prize money will be 55% of entry fees to the Champion, 30% of entry fees to the Reserve Champion, and 15% to the sale revenue.

Commission

42. Commission to sell for 2014 will be as follows: 4.5% to BC Livestock CO-OP, 3% to Bohrson Livestock Marketing (plus 5% on sales that go to his customers, spread over all sale consignments), and a POSSIBLE 1-2% to the PIFS Sale Committee in the case of a sale deficit. Regular BC Livestock CO-OP sale expenses will also be deducted. These may include, but are not limited to: brand inspection, CBBC, transfer fees, insurance, etc.

General

43. Consignors will be required to supply all necessary hay and grain for animals until and including the last day of the Sale. Baled hay will be sold on the grounds. Stabling and water supplied free.
44. The Committee acts only as a Management Organization, as a medium between buyer and seller and will not be held responsible for any loss or damage that may occur, or any stock miss sent, whether or not through negligence on the part of its officers or servants.
45. The Committee reserves the right to decide any point not covered in the Rules which the Committee considers necessary in the proper regulation and management of the sale. The decision of the Committee will be final in all cases.
46. Every person who consigns an animal to the sale, and everyone who bids at the sale, by doing so agrees to the foregoing terms and conditions as printed on the form of application and Sale Catalogue.

There is a 5 step catalogue form for Bohrson Marketing, please check www.bchereford.ca for this form.



39th Annual Vanderhoof All-Breeds' Bull Sale, April 12

Interest was high and the stands were full at the 39th Bull Sale with seventy-seven bulls on offer at the BC

Livestock Yards .

The overall sale average was \$3600 with the following breed averages:

- Charolais – \$3700.00
- Hereford – \$3800.00
- Black Angus – \$3300.00
- Red Angus – \$3600.00
- Simmental – \$3100.00

The Richardsons, Solmonsons and Tapps offered five two-year olds and two yearlings at the sale.

Herefords which sold for over \$4000 were:

Richardson Ranch: TLELL 8N CODE RED ET 16A by Tlell 29N Red Cedar 8N. This popular yearling heifer bull sold to McLarry Ranch, Burns Lake for \$5000.

Richardson Ranch: TLELL 50X BRAVE HEART 26Z by Tlell 199S Xplosive 18X sold to Murray Richards, Prince George for \$4600.

Copper T Ranch: COPPER-T 2W 18X ZEBEST 10Z by Tlell 28M Ninga 2W sold to Telegraph Trail Ranch, Prince George for \$4250.

77th Annual Williams Lake Bull Sale, April 17



The Bull Sale in Williams Lake saw 118 quality bulls sell to a capacity crowd of buyers.

The overall sale average was \$3202.10 with the following breed averages:

- Hereford – \$3564.10
- Limousin – \$2591.67
- Gelbvieh – \$4400.00
- Angus – \$3202.21
- Simmental – \$2233.33

JBLC Holdings' (Little Fort Herefords) entry of LFH BULGE 138W 44Z by GH Adams 144S Bulge 138W was the high selling Hereford to the Hinsches of 150 Mile House for \$7000.00.

Guy Bambauer, Vanderhoof purchased LFH TALENT 32S 64Z for \$6100.00 and LFH STERLING 53W 28Z by LBH 39T Sterling 53W for \$5900.

Deanfield Ranch's DEANFIELD 15R DANDY LAD 11Z by Deanfield 118L Dandy 15R sold to Peter Philip, Knutsford for \$5500.

3-D-L Farms sold 3-D-L AMBUSH 2A by Harvie Over Night ET 38Y to Kensington Farms, Aldergrove for \$5000.

Richardson Ranch sold their two year old, TLELL 80P EEYORE ET 28Z by Lagrand Reload 80P ET to Doug Webster, Quesnel for \$4600.

Vallee Creek saw its good replacement heifers sell for \$1325.00.



Hereford Show at the Williams Lake Bull Sale, April 16

Grand Champion: Little Fort Herefords:

LFH BULGE 138W 44Z by GH Adams 144S Bulge 138W

Reserve Grand Champion: Richardson Ranch:

TLELL 80P EEYORE ET 28Z by Lagrand Reload 80P ET

Senior Champion: Richardson Ranch

TLELL 80P EEYORE ET 28Z by Lagrand Reload 80P ET

Reserve Senior Champion: Little Fort Herefords

LFH RIBSTONE 21X8Z by LFH Ribstone 107R

Champion Yearling: Richardson Ranch

TLELL 18X AMEX 10A by Tlell 199S Xplosive 18X

Reserve Champion Yearling: 3 D L Farms

3-D-L AMBUSH 2A by Harvie Over Night ET 38Y

Junior Champion: Little Fort Herefords

LFH BULGE 138W 44Z by GH Adams 144S Bulge 138W

Reserve Junior Champion: Little Fort Herefords

LFH RAMBO 279R 24Z by GH Rambo 279R

Best Pair of Bulls: Little Fort Herefords

Best String of 3 Bulls: Little Fort Herefords

Get of Sire: Deanfield Ranch

Congratulations to all the winners and all who participated at this early Spring Show.

REASONS TO USE THE BCHA WEBSITE:

If your information isn't there it won't be seen by the visitors to the site.
Send information: selling, wanting, sale dates etc. to our Webmaster:

Don Richardson
don@richardsonranch.ca

Richardson Ranch Est. 1919

5th Annual Online Auction

September 18th - 21st, 2014



2013 Farmfair International Res Grand Champion Female
TLELL 8R TICKLE 22T

X

2012 Denver Supreme Champion Hereford
NJW 73S M326 TRUST 100W ET

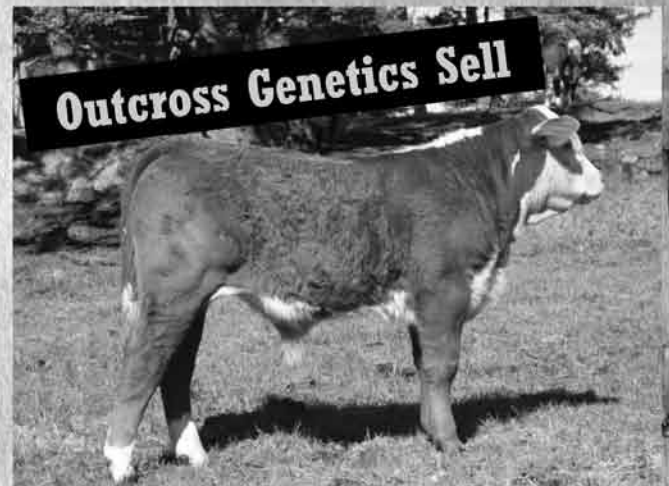

TLELL 0219 BOUNTY HUNTER 17B

KOANUI ROCKET 0219 X TLELL 29F RED CEDAR 8N

Calving Ease - Harder										Easier
Birth Weight - Heavier										Lighter
Weaning Weight - Lighter										Heavier
Yearling Weight - Lighter										Heavier
Milk - Lower										Higher
Total Maternal - Lower										Higher

Bred Heifers Sell

Heifer Calves Sell

Bull Calves Sell

Young Cows Sell

Long Yearling Bull Sells



BUILDING A WORLD CLASS PROGRAM

ONE BRICK AT A TIME



Annual Buyers Appreciation Award
Win a FREE Fishing Trip to Haida Gwaii
Congratulations to our 2013 Winner
Rednex Hereford Ranch Wildwood, AB



WWW.RICHARDSONRANCH.CA

39614 Hwy 16, Box 10, Tlell, BC V0T 1Y0

docdon@qcislands.net

Don, Leslie, Bill & Jamie

Ph. 250-557-4348 Fax 250-557-4468